



**HELIOS** RENEWABLE  
ENERGY  
PROJECT

**PINS Document Number:**  
EN010140/APP/6.2.15.1

**Pursuant to:**  
APFP Regulation 5(2)(a)

## **Environmental Statement Figure 15.1: Cumulative Schemes Plan**

June 2024

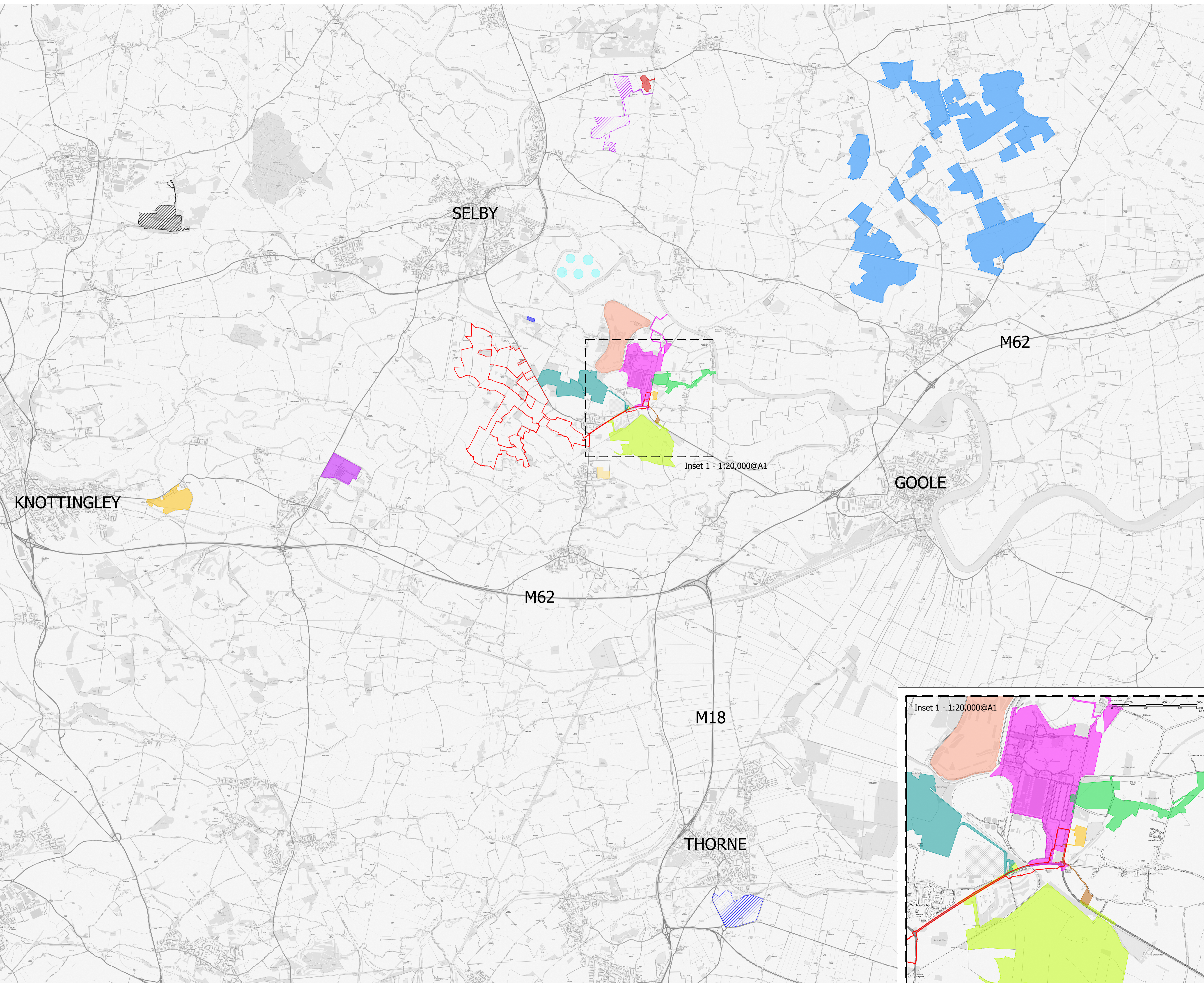

- Site boundary
- Land South of A645, Wade House Lane, Drax (Ref: 2023/0128/EIA)
- East Yorkshire Solar Farm NSIP (PINS Ref: EN010143)
- Drax Bioenergy with Carbon Capture and Storage Project NSIP (Pins Ref: EN010120)
- Land Off New Road, Drax (Ref: 2020/1357/FULM)
- Land Off Hales Lane, Drax (Ref: 2021/1089/FULM)
- Land North and south of Camela Lane, Camblesforth (Ref: 2021/0788/EIA)
- Drax Power Station, Drax (Ref: 2022/0107/NYSCO)
- Land to the East of New Road, Drax (Ref: 2022/0711/EIA)
- Land Adjacent to Barlow Common Road, Barlow, Selby (Ref: 2022/0287/SCN)
- Newlands Farm, Turnham Lane, Cliffe, Selby (Ref: 2021/0348/SCN)
- Eggborough Power Station, Selby Road, Eggborough (Ref: 2019/1343/EIA)
- Land Near Osgodby Grange, South Duffield Road, Osgodby, Selby (Ref: 2021/0978/FULM)
- Former Kellingley Colliery, Turvers Lane, Kellingley, Kottingley (Ref: 2016/1343/OUTM)
- Bradholme Farm, High Levels Bank, Thorne, Doncaster (Ref: 21/005000/OUTA)
- Land East of Broadacres, Mill Lane, Carlton (Ref: ZG2023/0732/OUTM)
- Selby Energy Park, Cliffe Common, Cliffe, Selby (Ref: ZG2023/1272/FULM)
- Gascoigne Wood Interchange, Gascoigne Wood Mine, Lennerton Lane, Sherburn-In-Elmet (Ref: 2021/1531/EIA)

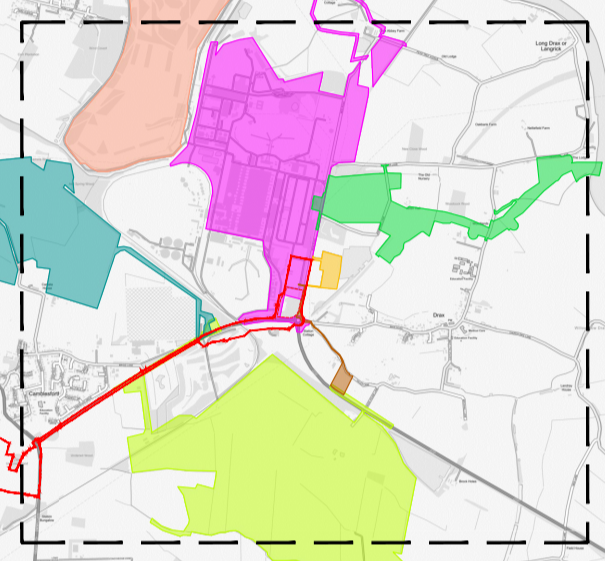

Inset 1 - 1:20,000@A1

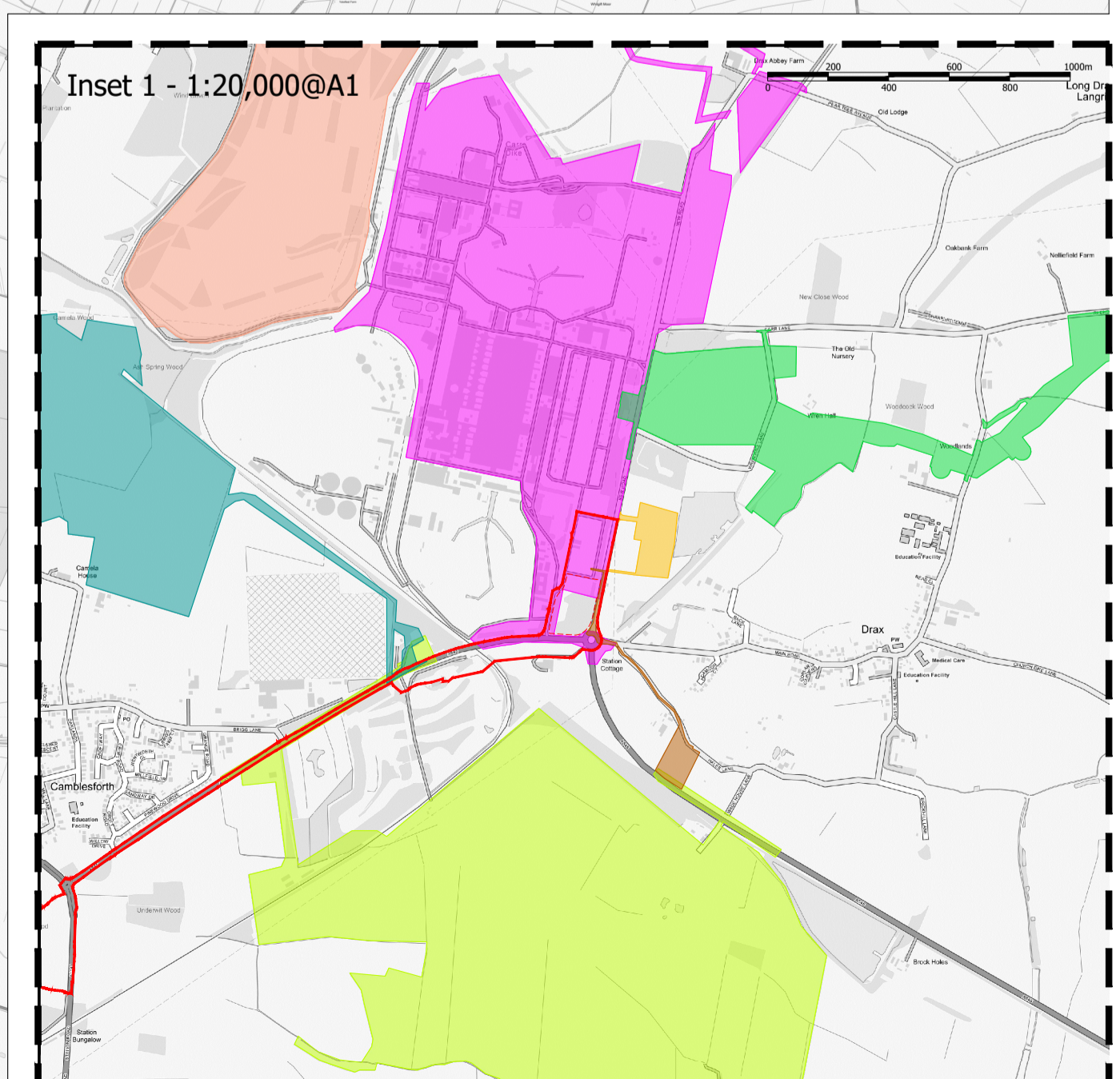

Inset 2 - 1:50,000@A1

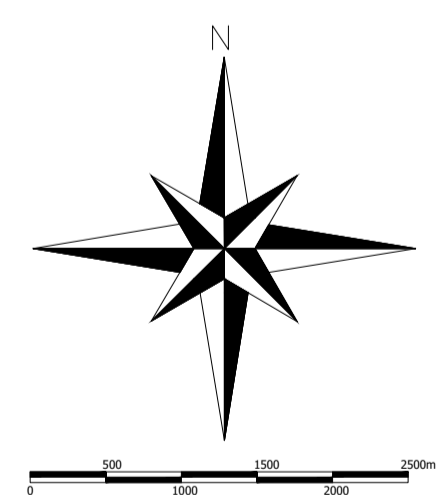



**HELIOS** RENEWABLE ENERGY PROJECT

Project Title:  
**Helios Renewable Energy Project**

Drawing Title:  
**Cumulative Schemes Plan**

DRWG No: BL-M-12	Rev: B	Sht no: -
Drawn by: SM	Checked by: RJP	
Scale: 1:50,000@A1	Date: 14.07.2023	